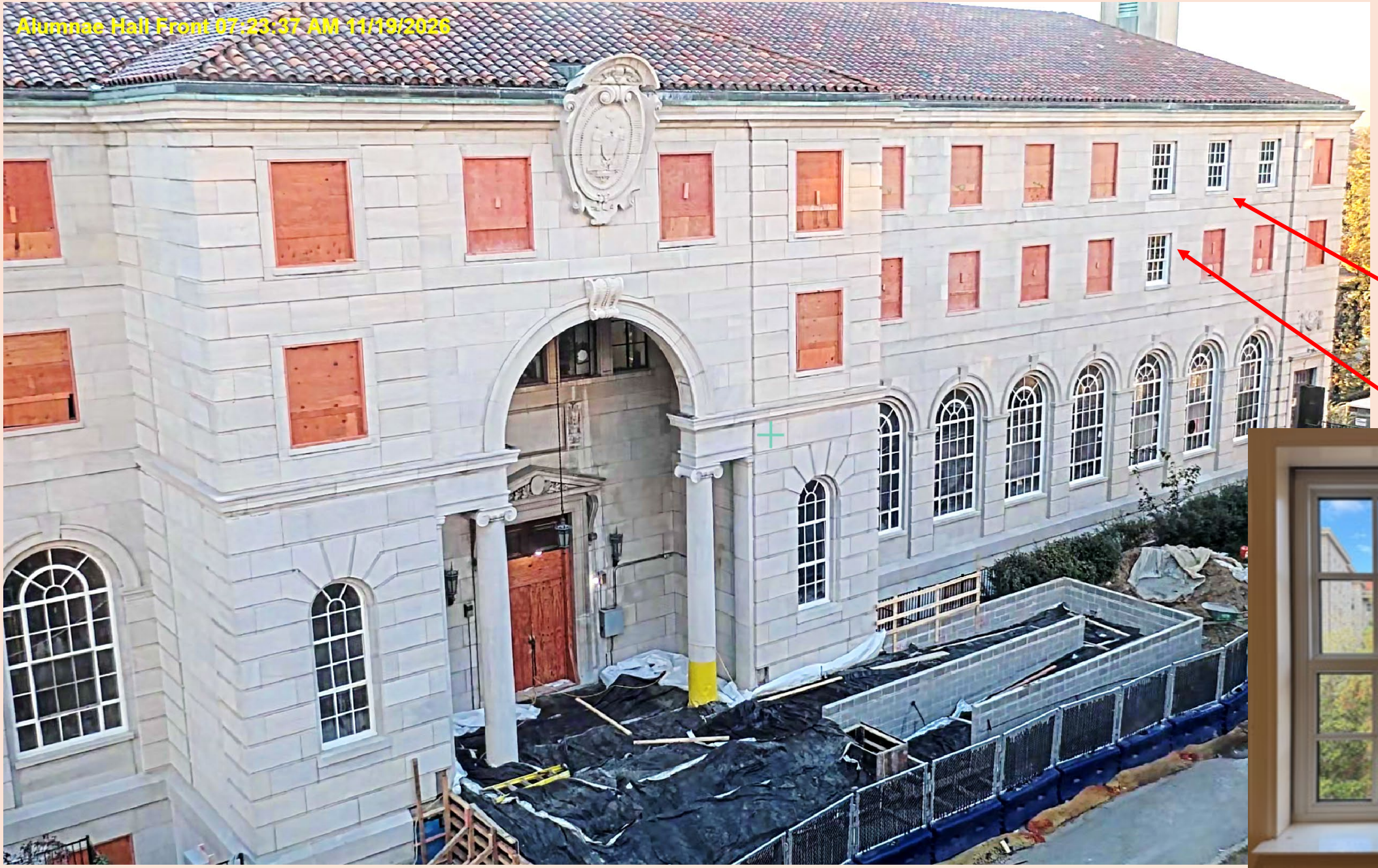

Alumnae Hall Progress Report 11/19/2026

New Windows in Student Rooms








Student room: refinished door, new washroom plumbing, tubs, showers, sinks

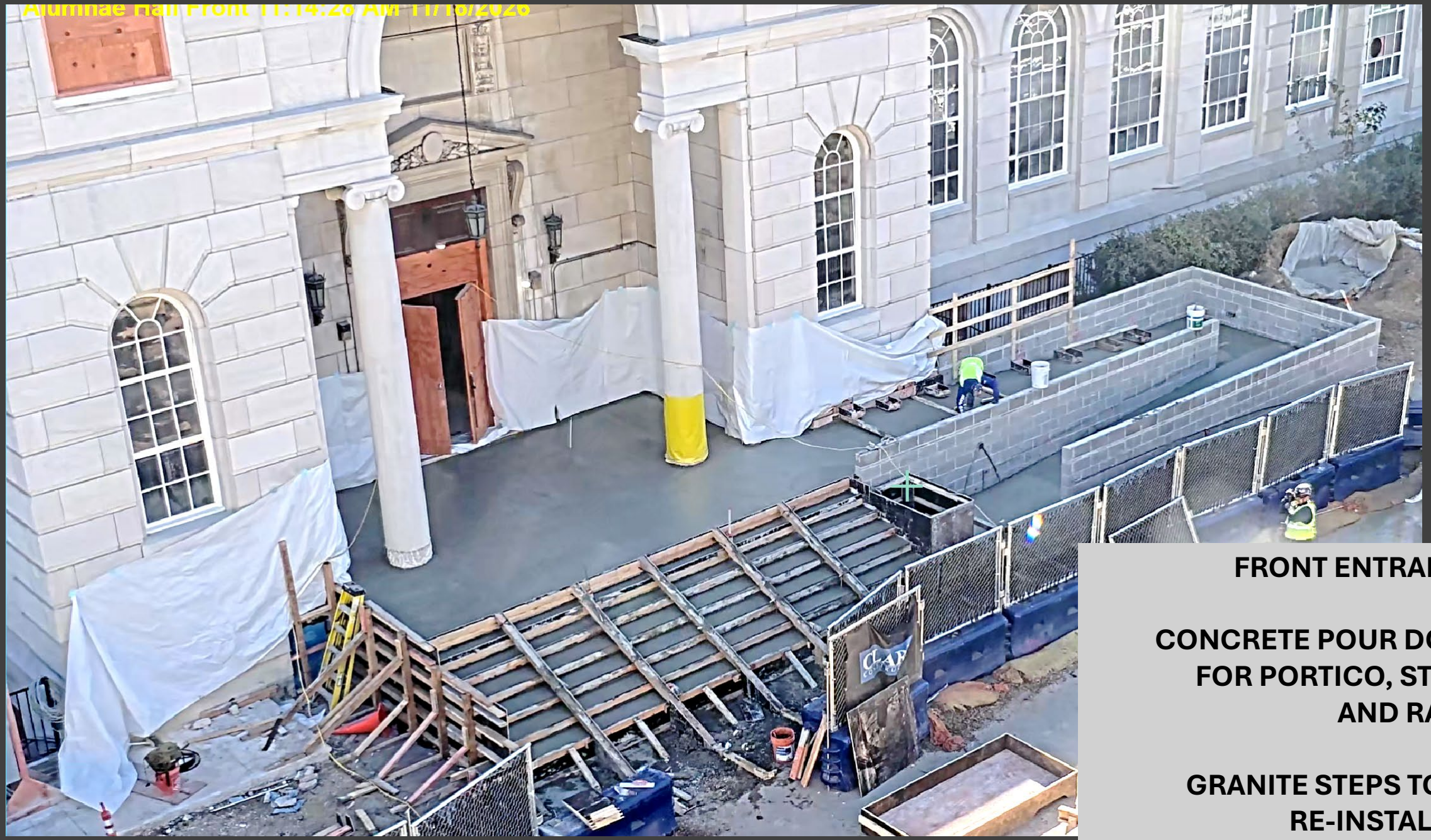

FRONT ENTRANCE

CONCRETE POUR DONE FOR PORTICO, STEPS AND RAMP

GRANITE STEPS TO BE RE-INSTALLED



First Floor: Dining Hall Ceilings To Be Restored…

Pipes, Sprinklers, Electrical And Telecom Conduits Above Ceiling

Basement: Work on Kitchen and Food Service Storage Areas

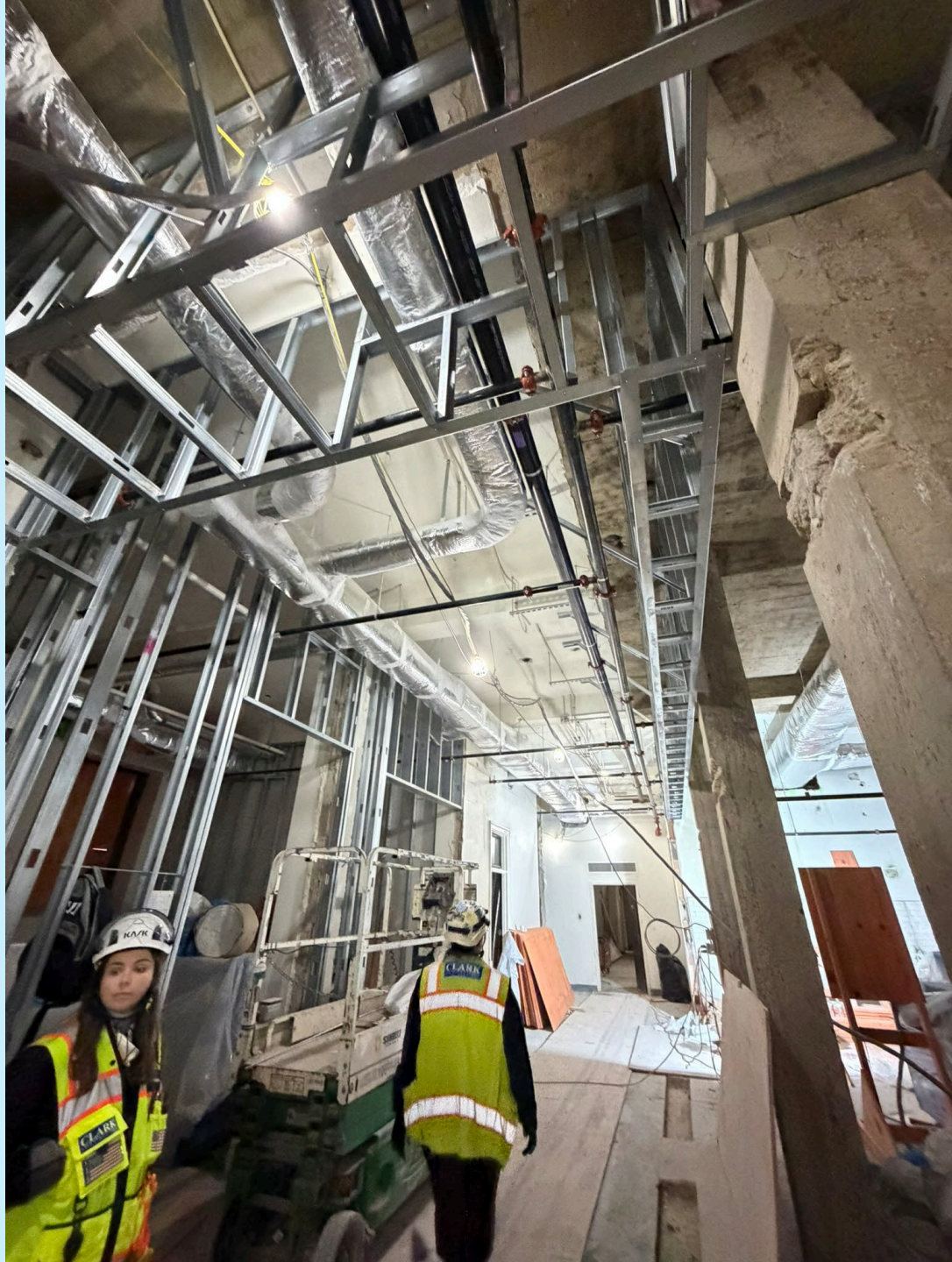





Left: New Elevators Shafts, Elevators Coming Soon!

Above: HVAC Equipment on the roof





Façade Cleaning and Repair







Electrical Vault Replacement

Starting soon, with guidance from Pepco, work will be underway to replace the old electrical system with a new electrical vault in the area of the circle....

This will require some scheduled power outages at times when Trinity is not in session....

We will provide more guidance for the campus community when the schedule is set





Roof replacement is one of the next major steps for Alumnae Hall --- the wooden under-structure in the attic shows many leaks, and many of the top tiles are broken, and the gutters need replacement. The roof will get new sub-structure in the attic and all new tiles on top, designed to match the historic roof look.

This work will require scaffolding.



New tile mockup

Significant “Next Steps” for Alumnae Hall

- Underslab piping lining --- will require water outage overnight to Main Hall 12/14 to 12/18 because pipes from Main run under Alumnae
- Electrical Vault Replacement --- will require power outages in Main Hall on a schedule to be announced (when we are not in session for classes or exams)
- Roof Replacement --- scaffolding erected around the building, will have some traffic impact, schedule TBD
- Storm Water Management Basin Construction --- will have some traffic impact near Cuvilly Hall, schedule TBD
- Furniture Selection --- early 2027, we will ask the vendor to do a “showcase” for students to see and comment on furniture selections
- Finishes Underway Spring 2027
- Reopening of Alumnae Hall: January 2028!!!